

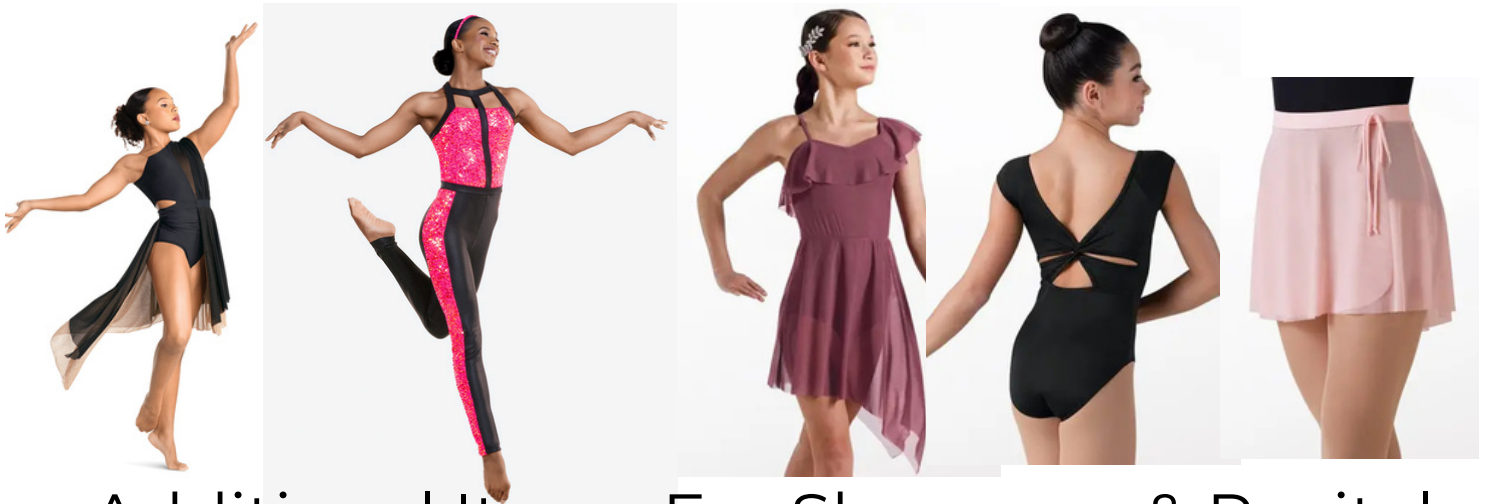

Blaze Competition Packing List

- ☐ Ember Team Jacket
- ☐ Neoprene Turners (Jazz and Lyrical)
- ☐ Black Dress (Lyrical)
- ☐ Pink and Black Outfit (Jazz)
- ☐ Pink Headband (Jazz)
- ☐ "Rosewood" dress (Contemporary- if in this routine)
- ☐ Silver Hair Clip (Contemporary- if in this routine)
- ☐ White Tank Top (Hip Hop- Not pictured)
- ☐ Blue or Green Ripped shirt (Hip Hop- Not pictured)
- ☐ Black Ripped Leggings (Hip Hop- Not pictured)
- ☐ Black High-Top Sneakers (Hip Hop- Not pictured)
- ☐ (Recommended): "butt glue" for leotard bottoms



Additional Items For Showcase & Recital

- ☐ Black Team Leotard
- ☐ Pink Ballet Skirt
- ☐ Ballet Pink Tights
- ☐ Ballet Shoes
- ☐ Black Pants/Leggings (May Recital Only)
- ☐
- ☐
- ☐



Blaze Competition Packing List

Hairstyle

Center part, low ponytail with straightened hair, slicked back very well- no flyaways! Braided hair covering elastic.

- ☐ Brush.....
- ☐ Comb.....
- ☐ Spray bottle with water.....
- ☐ Ponytail Holders.....
- ☐ Clear Elastics.....
- ☐ Bobby Pins.....
- ☐ Gel.....
- ☐ Strong-Hold Hairspray.....

Makeup

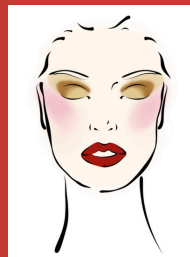

- ☐ Foundation- Liquid under, powder on top.....
- ☐ Blush- ELF Camo Liquid Blush "Pinky Promise".....
- ☐ Eyeshadow- ELF No Budge Shadow Stick "Perfect Pearl".....
- ☐ Eyeshadow- ELF No Budge Shadow Stick "Magnetic Pull".....
- ☐ Eyeliner- your choice.....
- ☐ False Eyelashes- Ardell 3D Faux Mink.....
- ☐ Eyelash Glue.....
- ☐ Lipstick- Maybelline.....